

Escala: 1 / 50

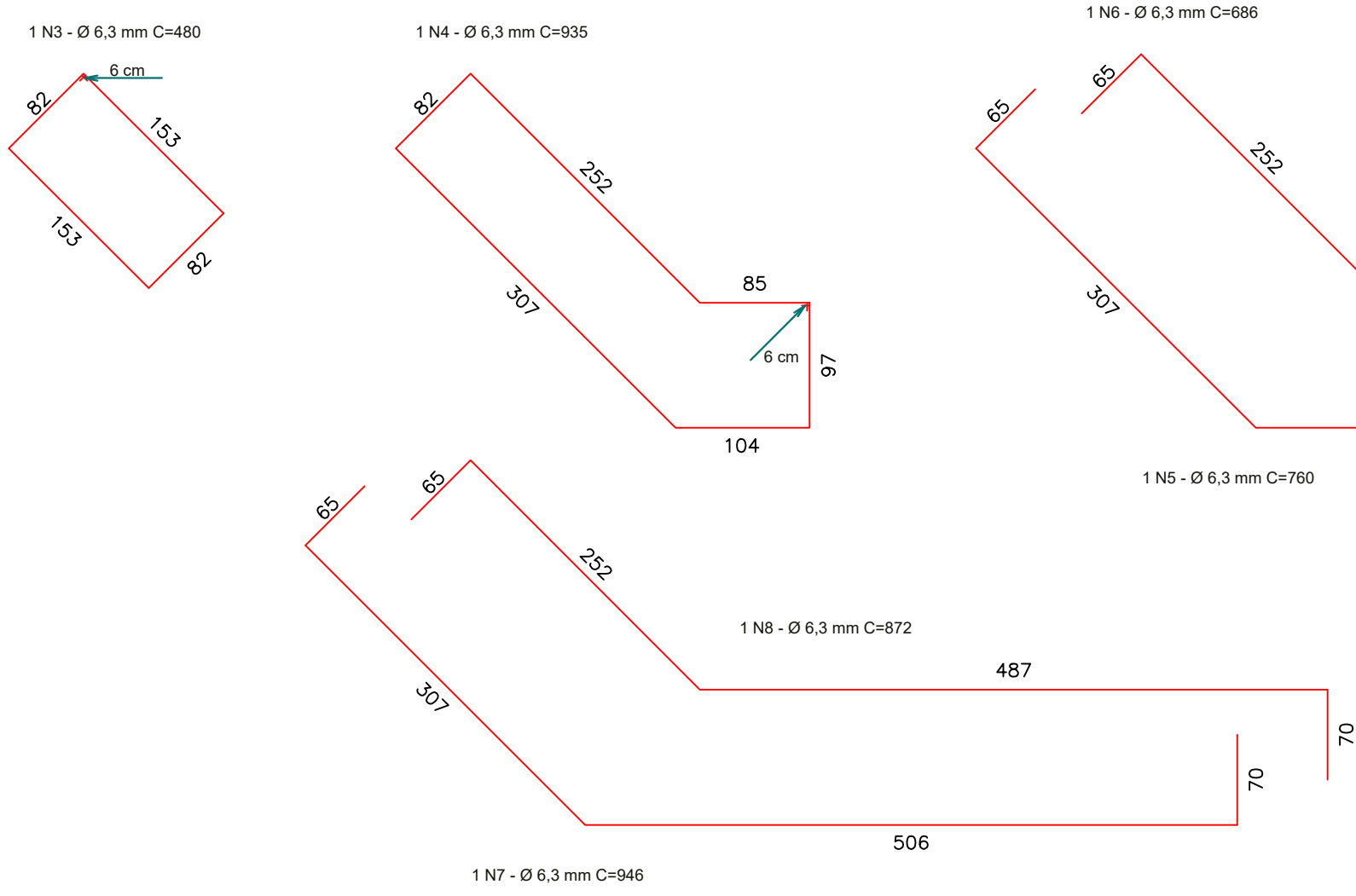

Nota: As barras de ancoragem em rocha devem ser passantes pelo bloco de nivelamento, ou seja, devem ligar a estrutura da sapata com a rocha sã.

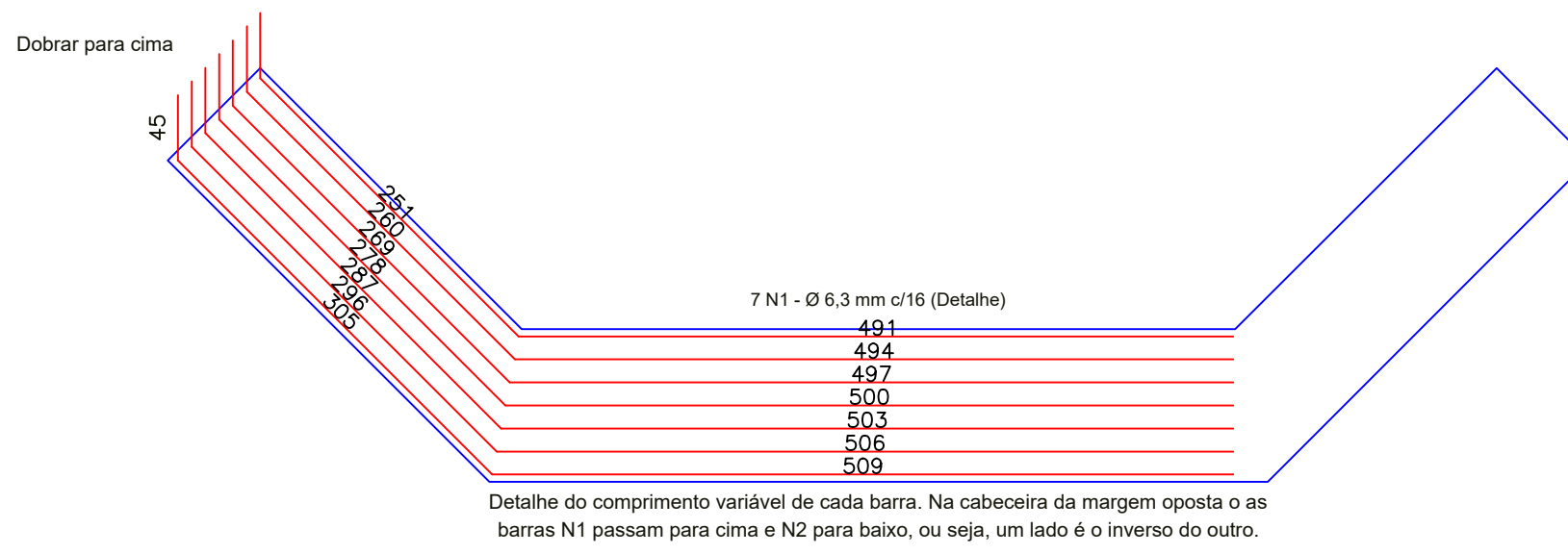
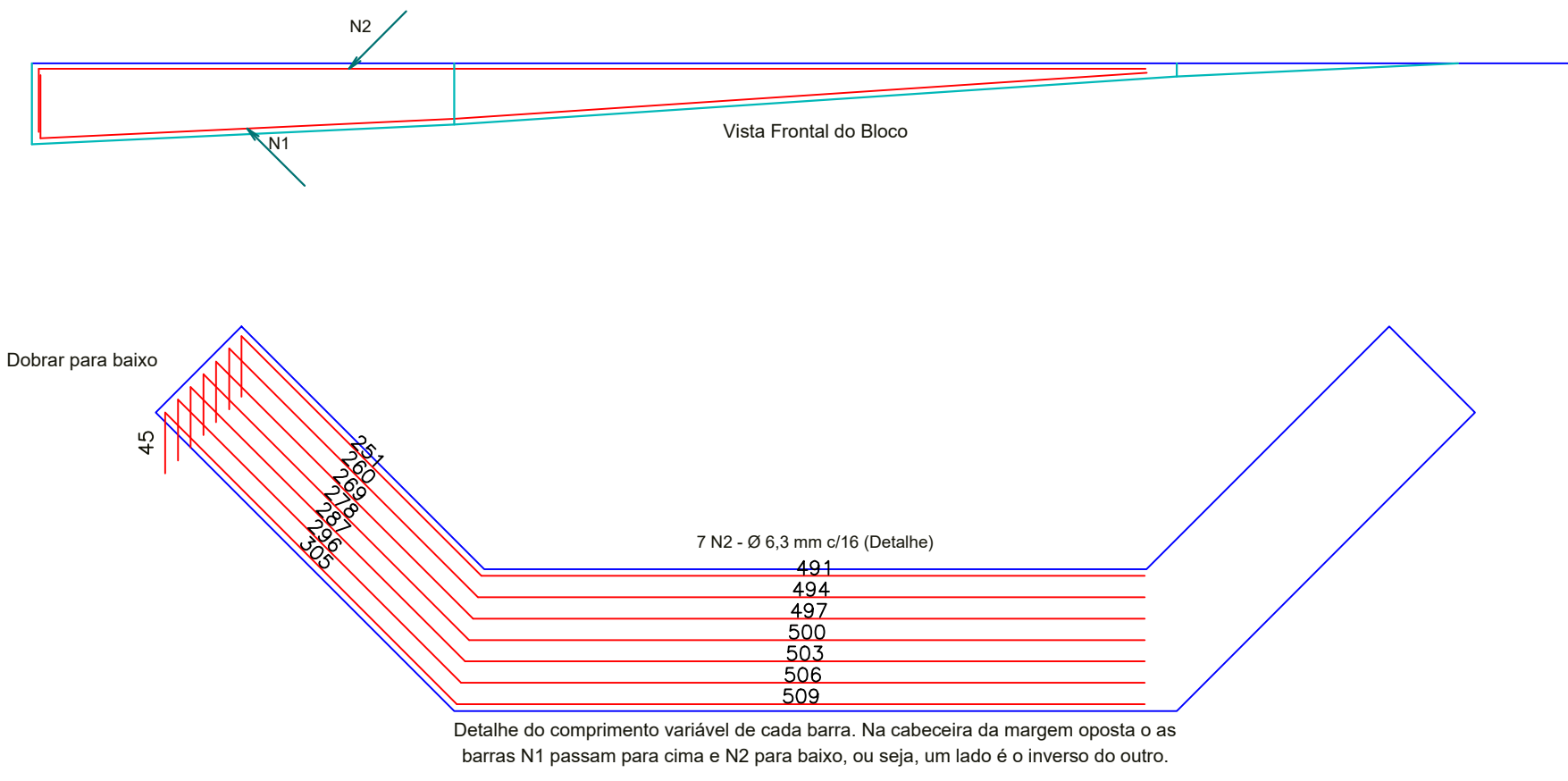
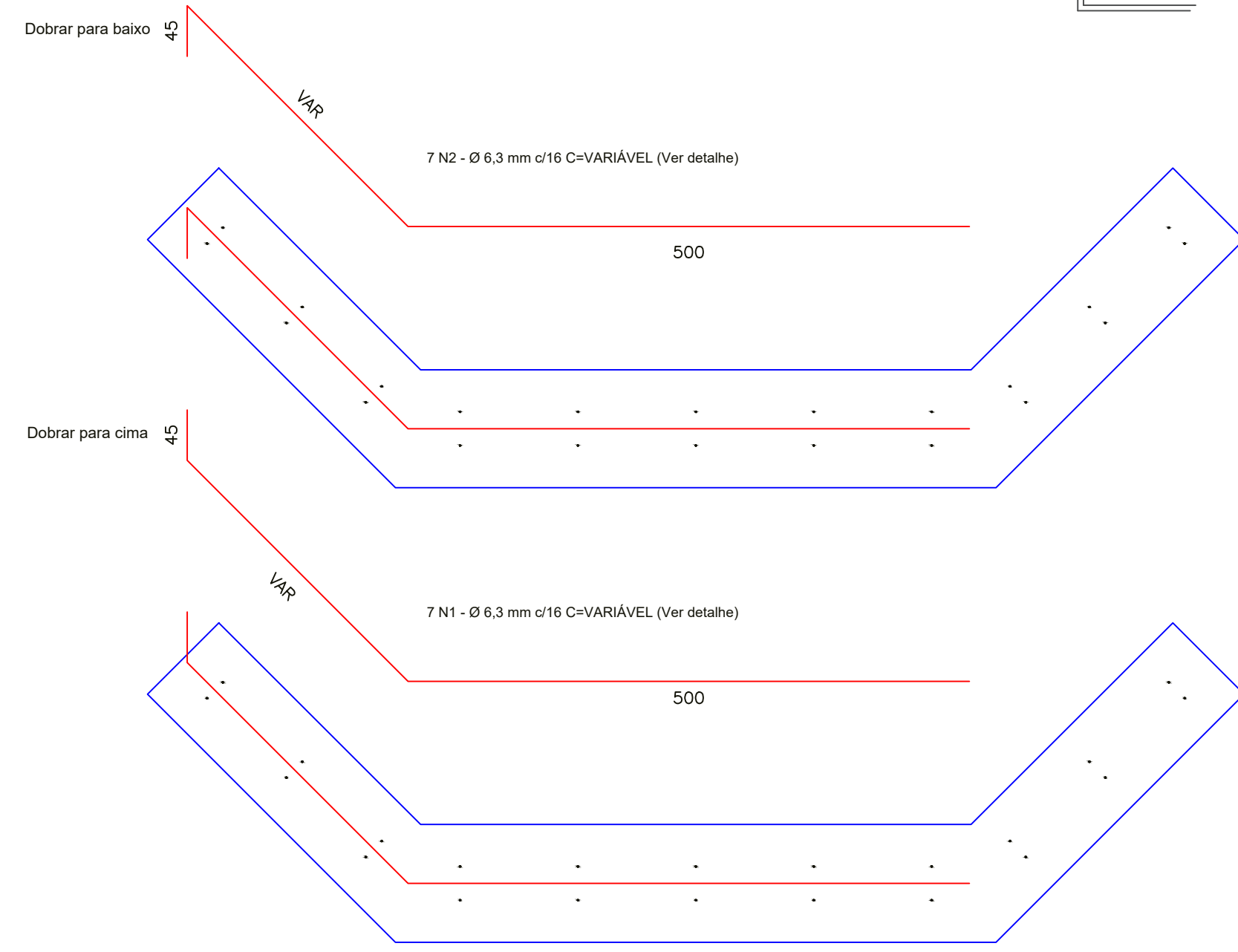
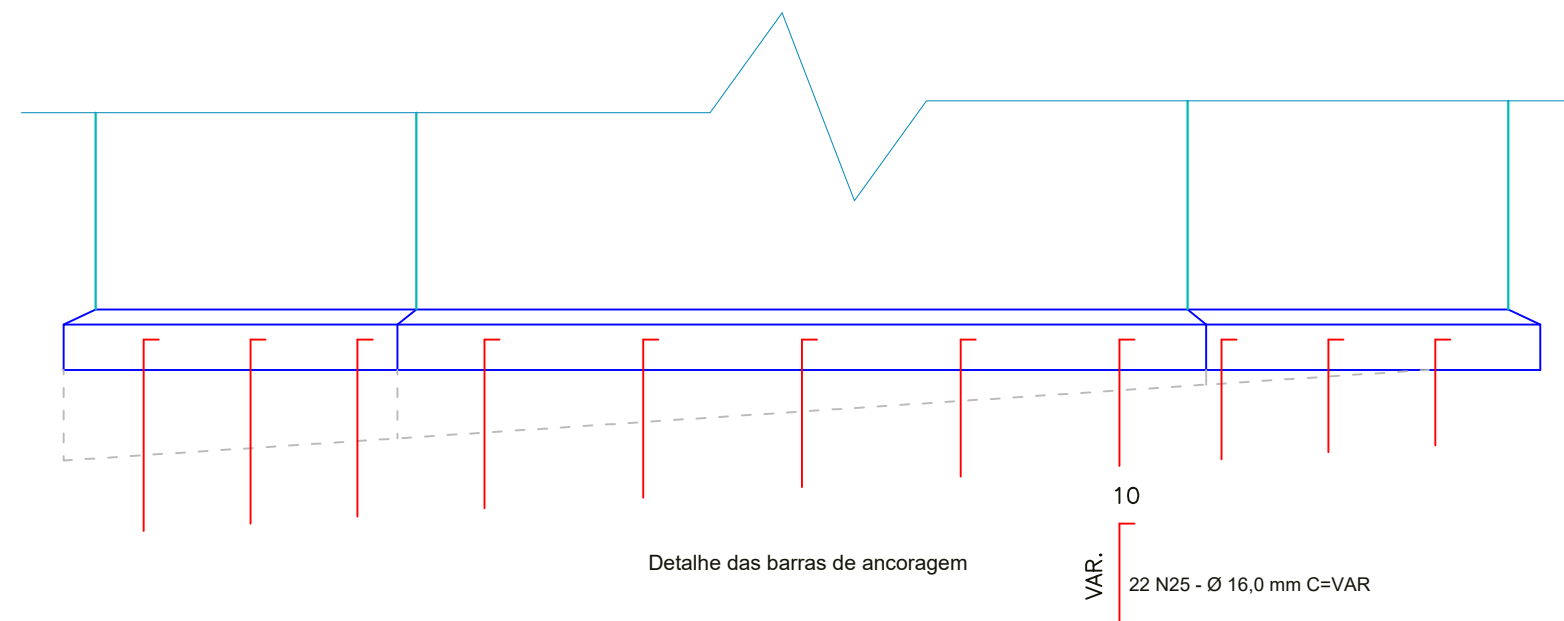

DETALHE DOS BLOCOS DE NIVELAMENTO

Escala: 1 / 50

DETALHE DAS SAPATAS E ANCORAGEM

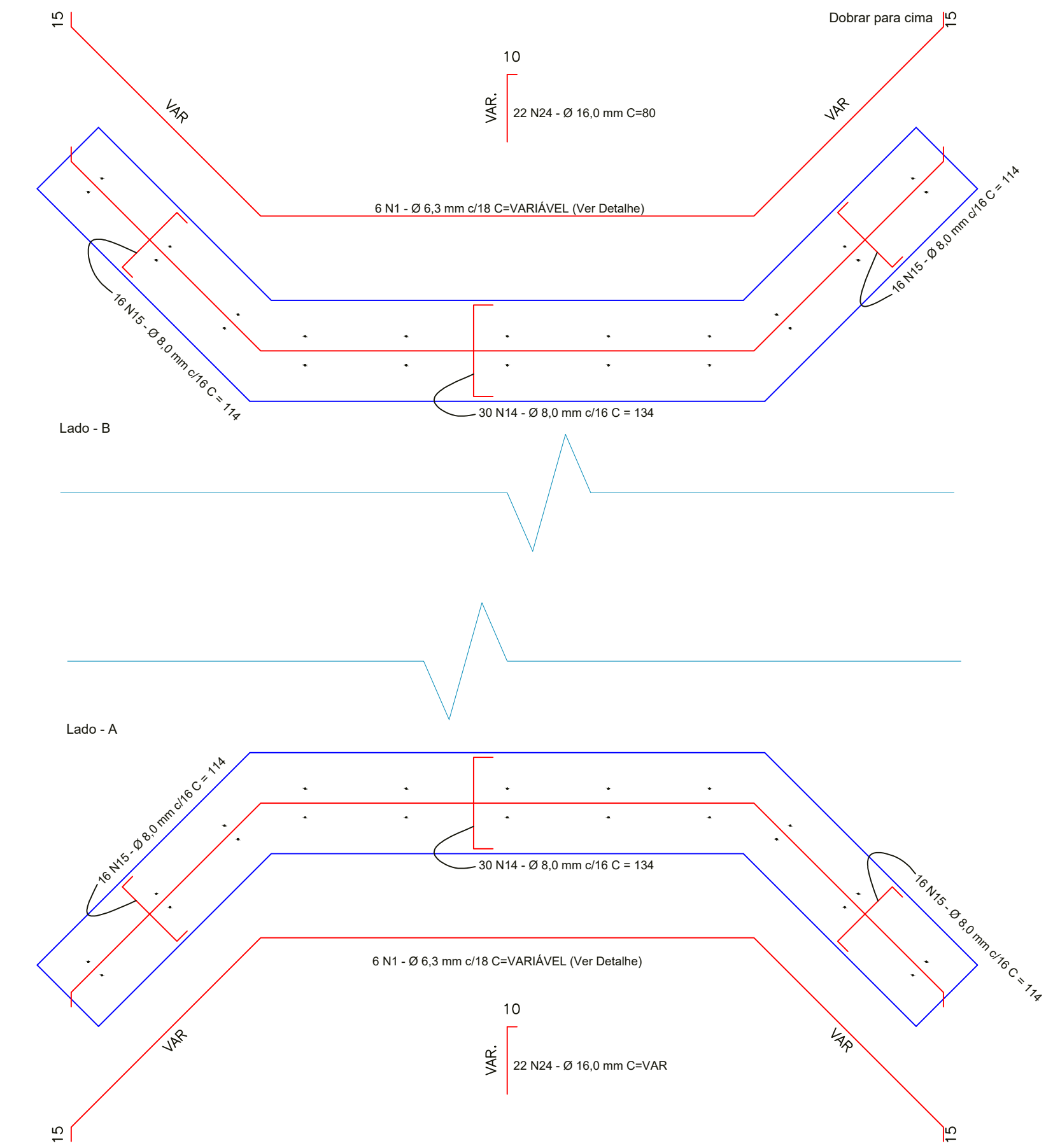

Escala: 1 / 50

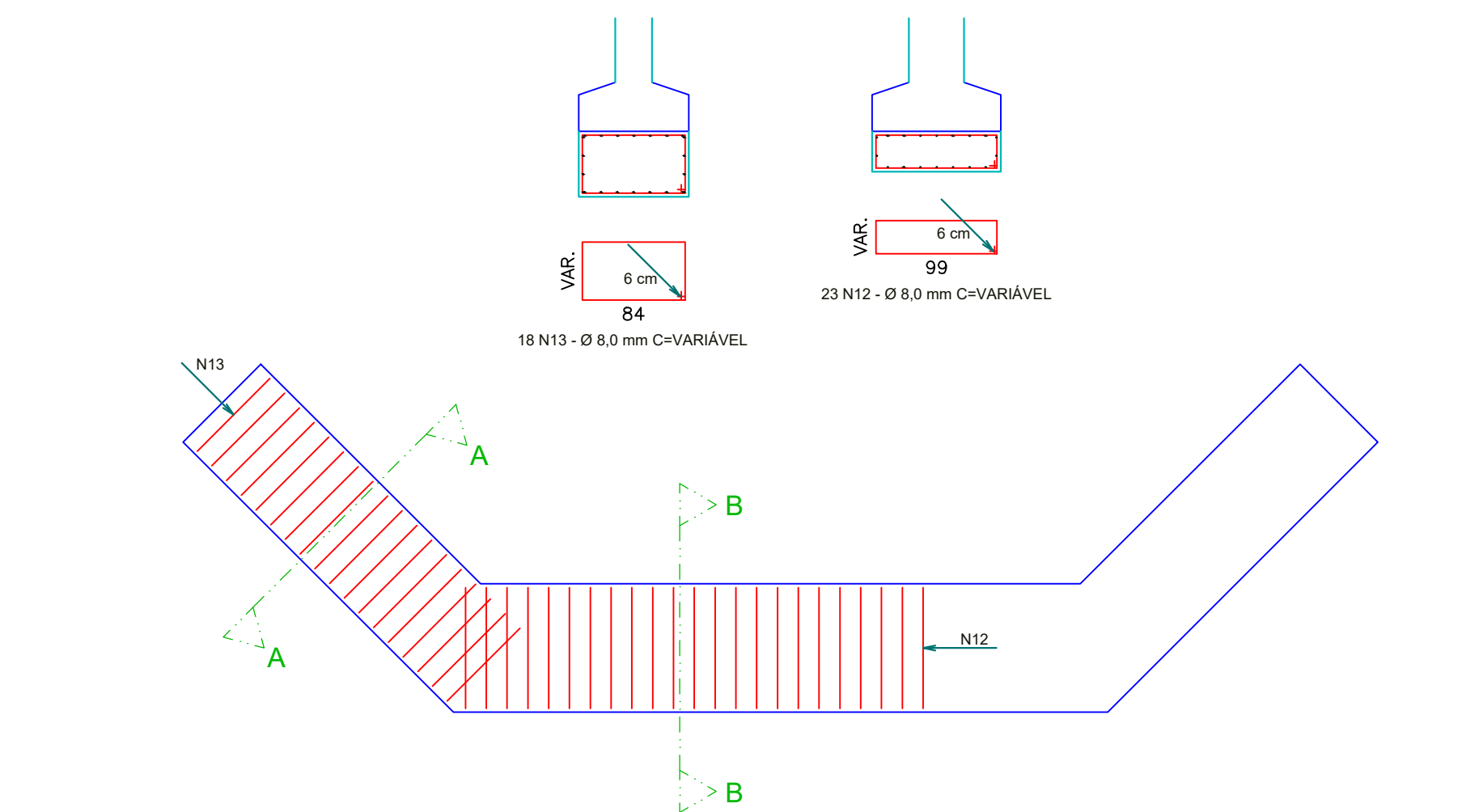
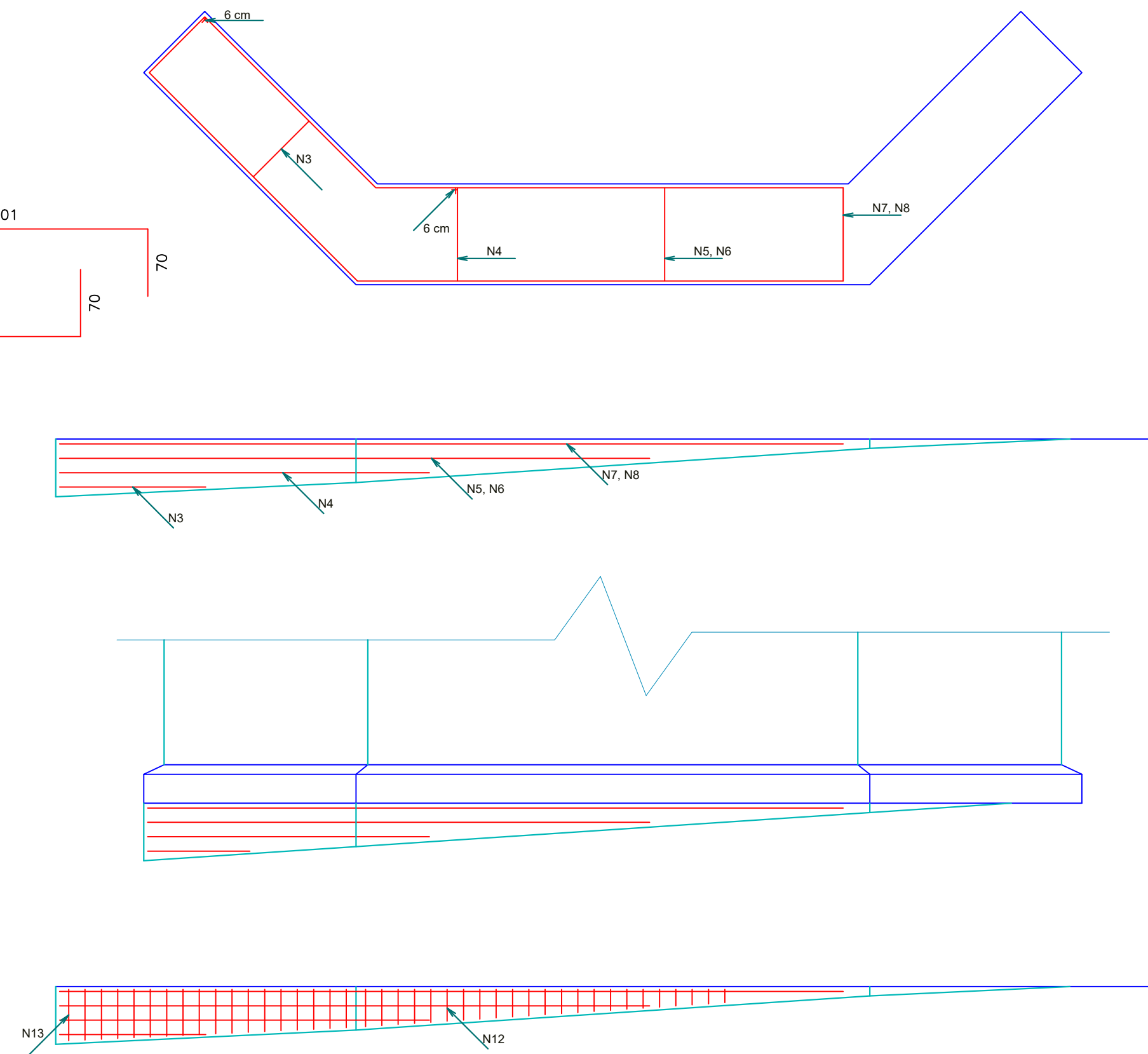

Aprovações:

João Eduardo Della Justina
PREFEITO

Thiago Rocha Karnopp
RESPONSÁVEL TÉCNICO

PREFEITURA MUNICIPAL DE BOCAINA DO SUL

CABECEIRAS PARA PONTE "CACHOEIRA" PINHEIRO MARCADO

PROJETO ESTRUTURAL



PREFEITO João Eduardo Della Justina	DATA 14/07/2022	ESCALAS Indicadas
RESPONSÁVEL TÉCNICO Eng. Thiago Rocha Karnopp	CREA/SC nº 163030-6	PRANCHA 03/04