

Escala: 1 / 50

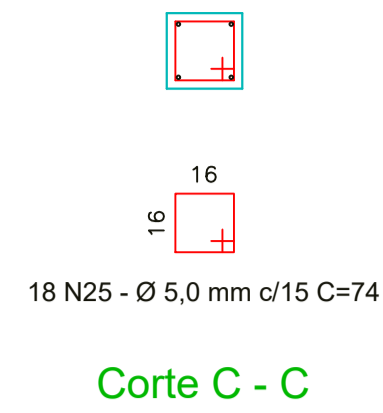

Corte C - C

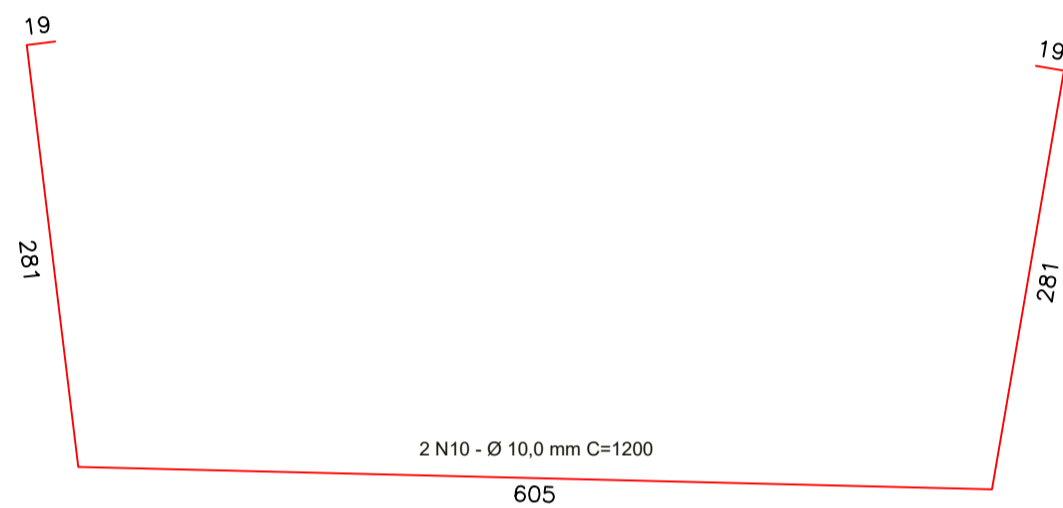
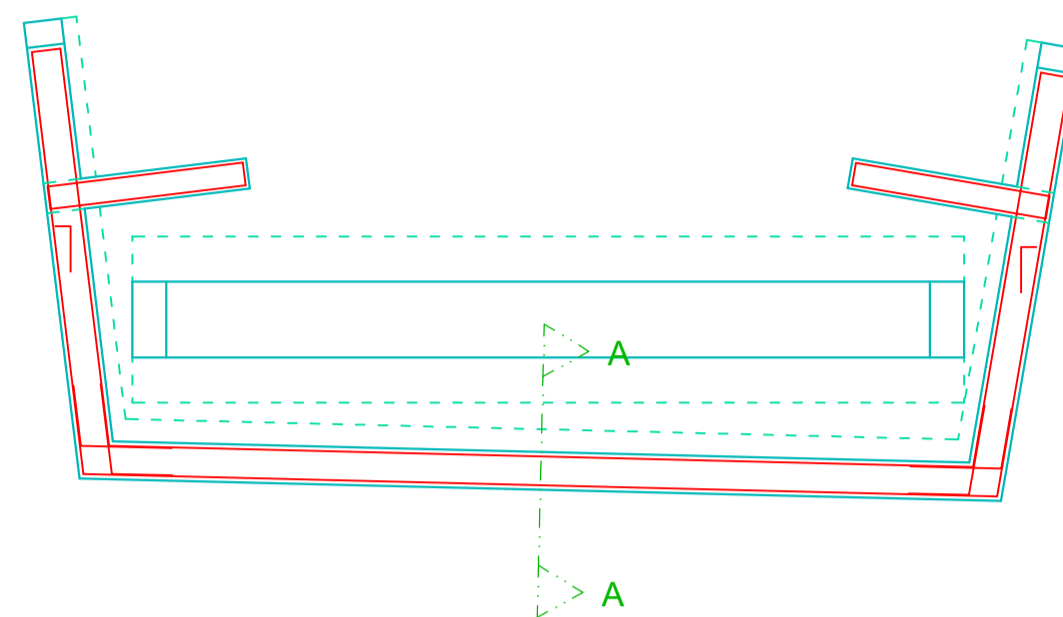
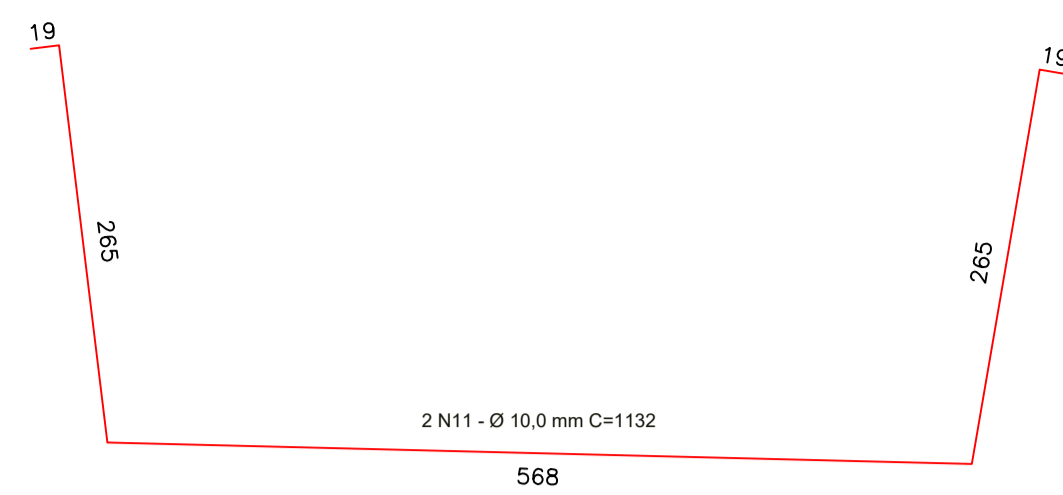
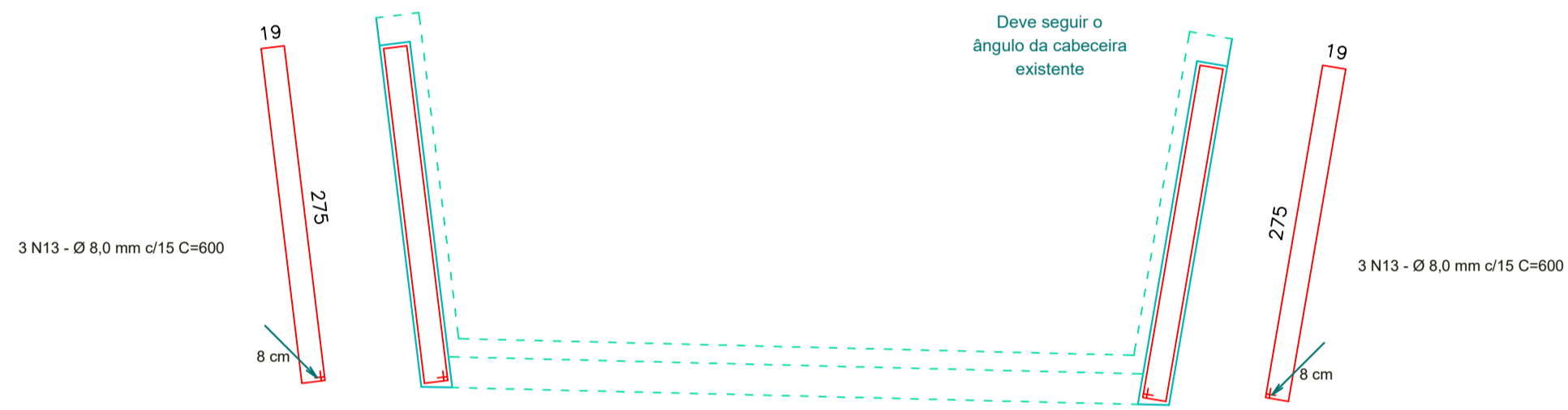
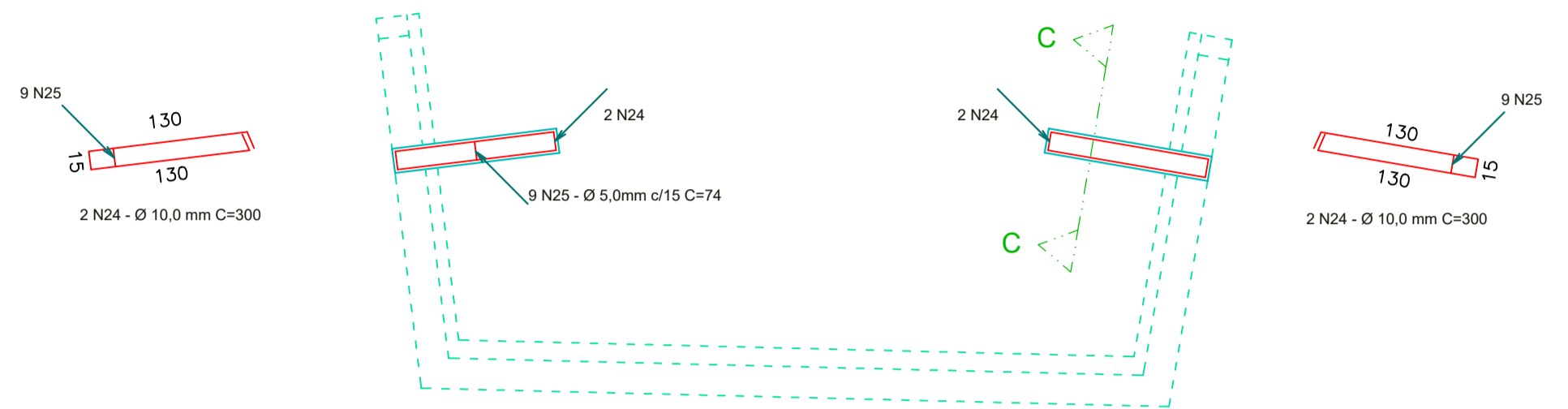

CABECEIRA DA MARGEM ESQUERDA

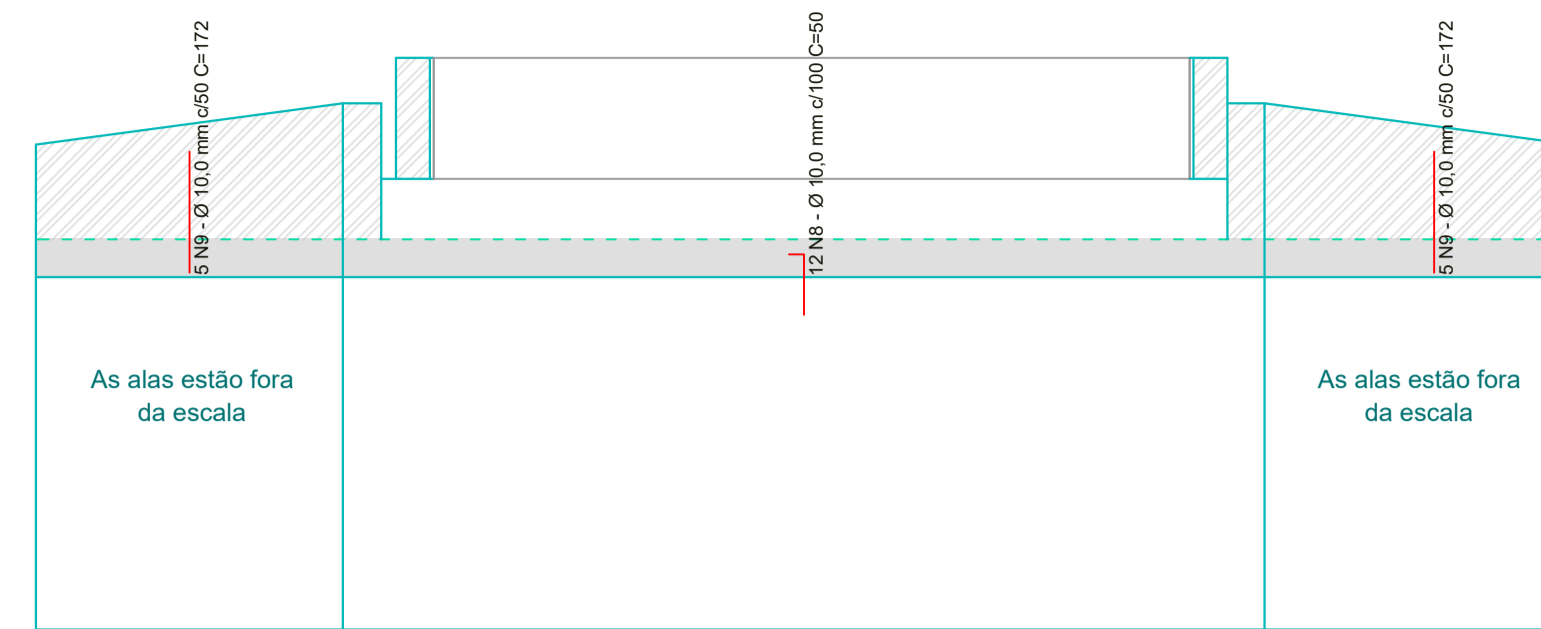

Escala: 1 / 50

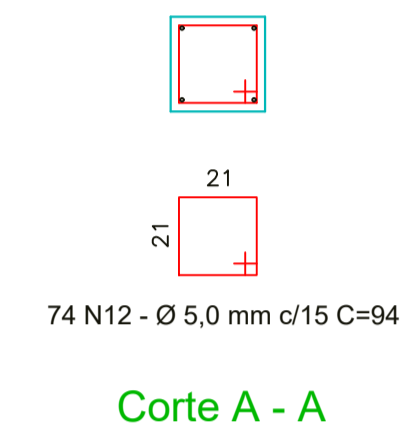
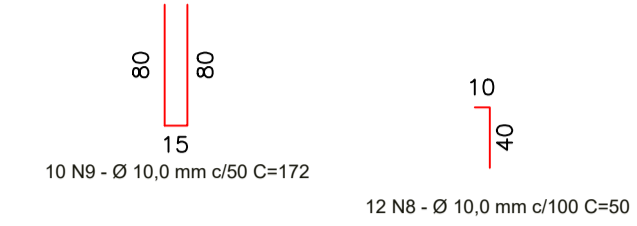

Corte A - A

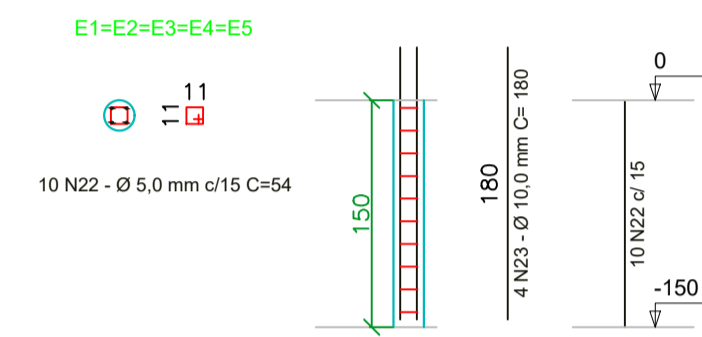
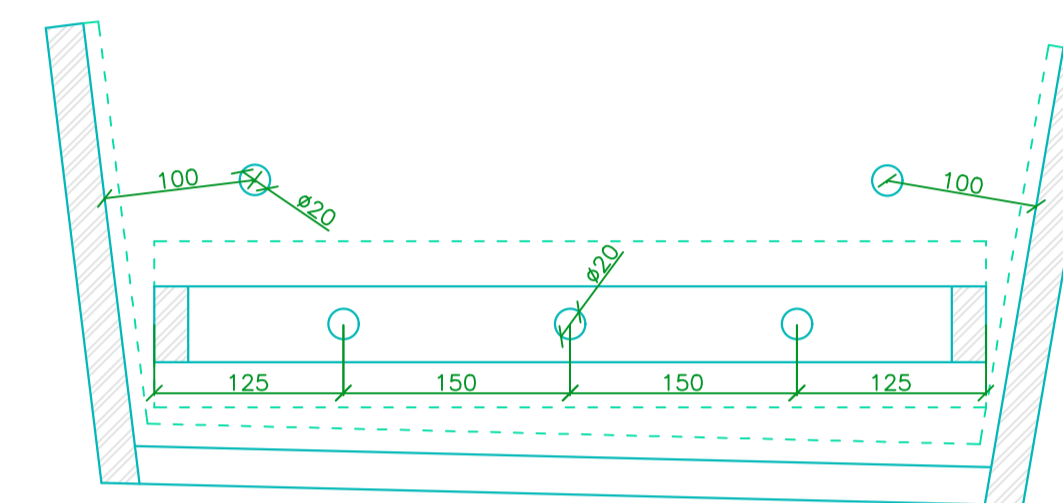

Nota: As barras de ancoragem deverão ser fixadas na estrutura existente adesivo estrutural epóxi. Os furos devem ser feitos com broca (Ø 12 mm) de uma bitola maior que as barras para garantir a quantidade necessária de adesivo estrutural. Deverá ser executado em três camadas, duas na vertical e uma na horizontal.

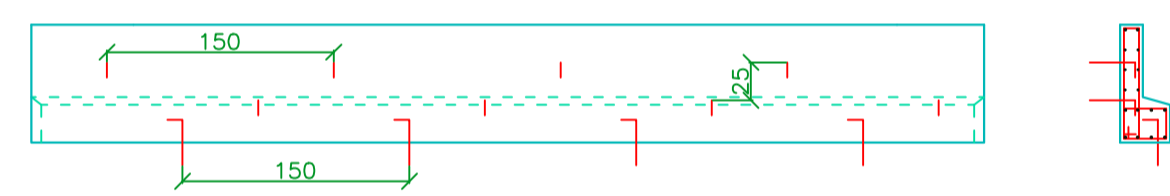

VIGA PARA PREENCHIMENTO DA CABECEIRA DA MARGEM DIREITA

Escala: 1 / 50

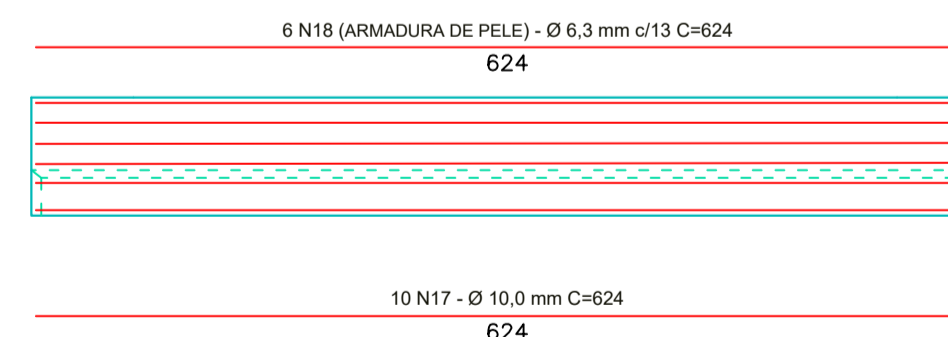
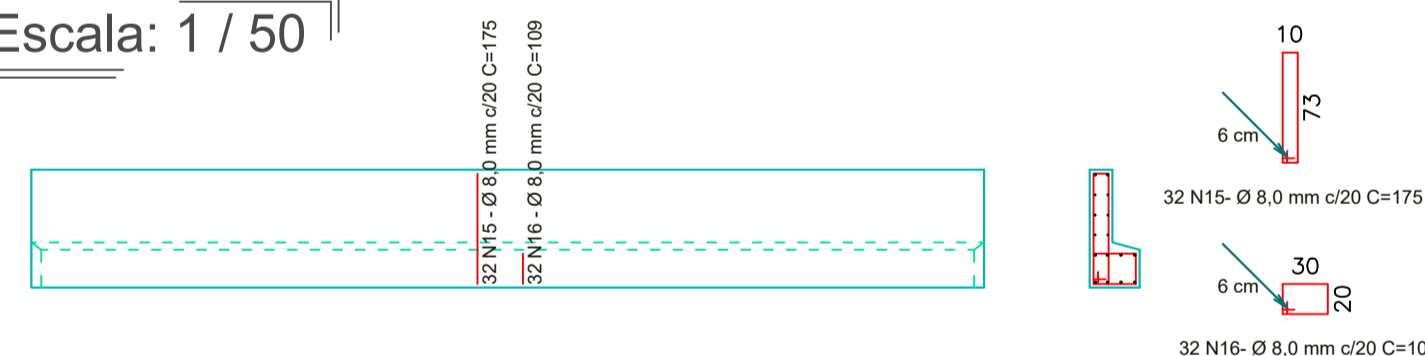

N6 Ø 10,0mm Apenas na face superior

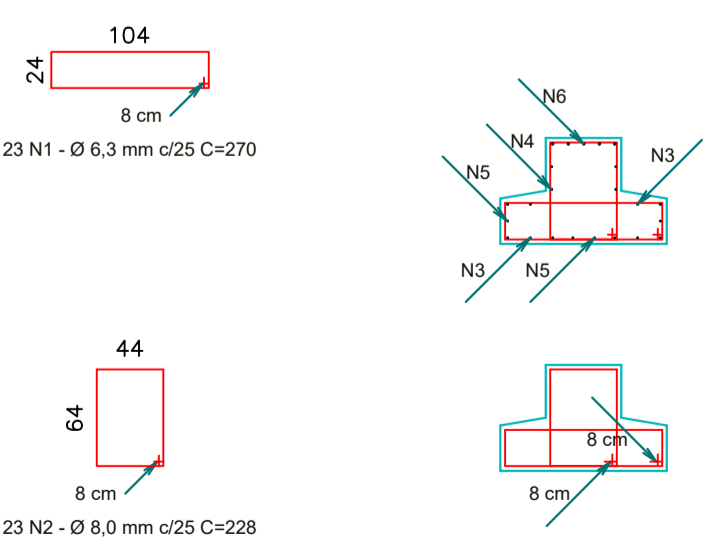
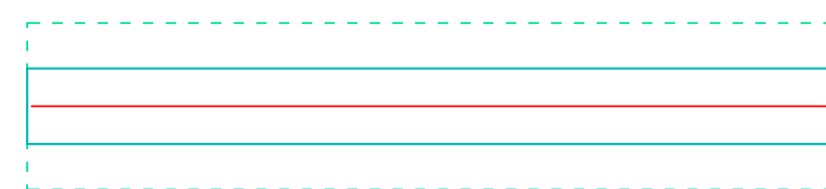

Escala: 1 / 50

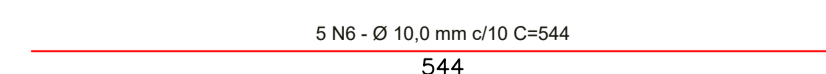
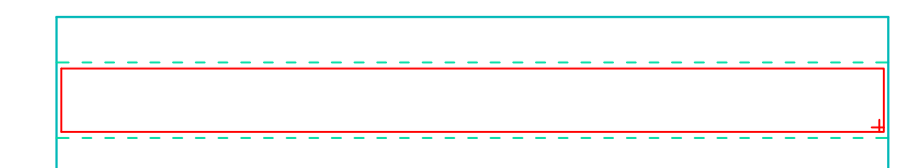
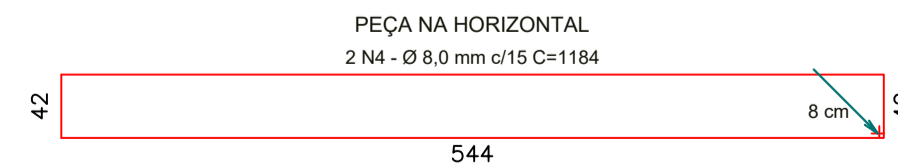
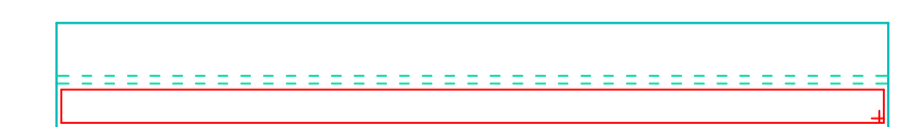
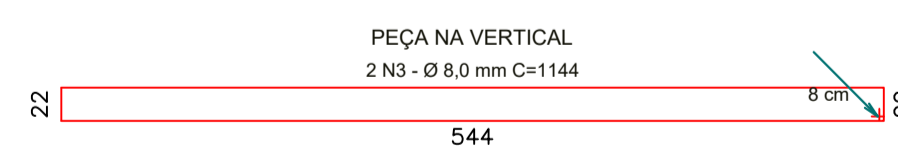
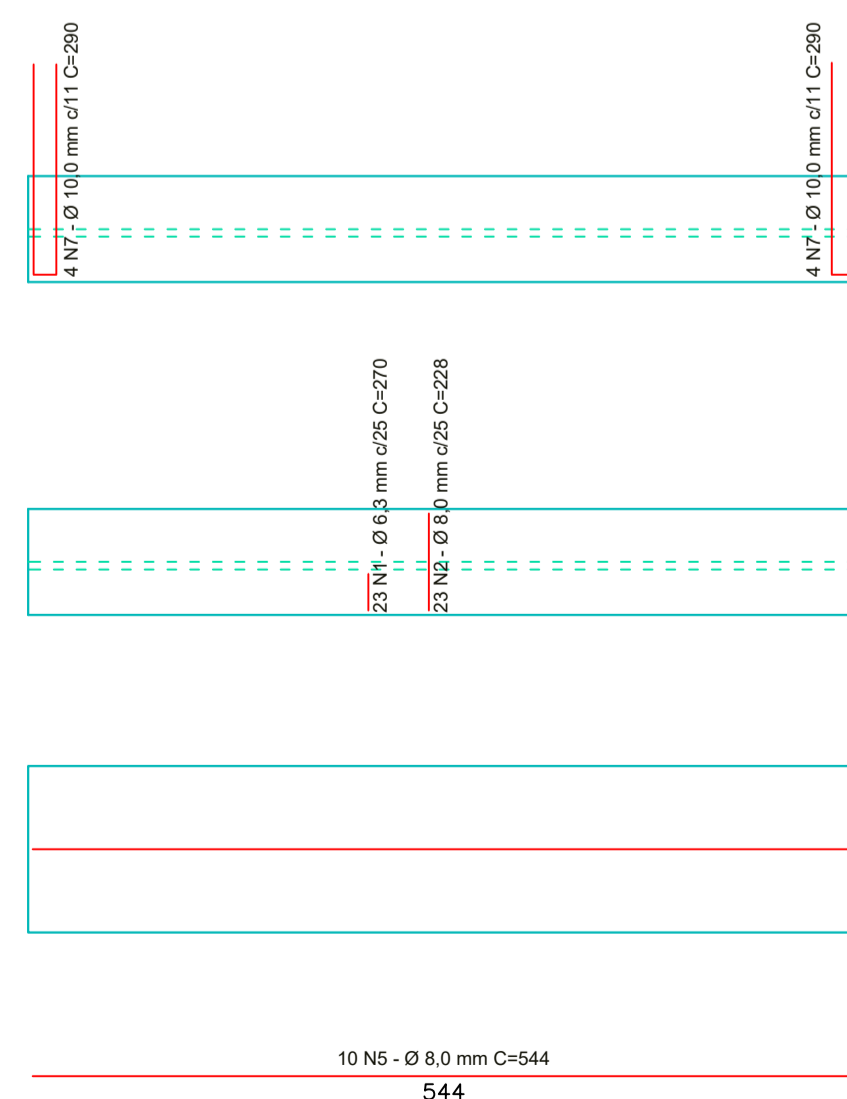

Aprovações:

João Eduardo Della Justina  
PREFEITO

Thiago Rocha Karnopp  
RESPONSÁVEL TÉCNICO



PREFEITURA MUNICIPAL DE BOCAINA DO SUL

ADAPTAÇÃO CABECEIRAS PARA PONTE EM DOIS IRMÃOS

PROJETO ESTRUTURAL

PREFEITO João Eduardo Della Justina	DATA 15/08/2022	ESCALAS Indicadas
RESPONSÁVEL TÉCNICO Eng. Thiago Rocha Karnopp	CREA/SC n° 163030-6	PRANCHA 02/03